

PLAN SHOWING THE PROPOSED DWELLING HOUSE AT  
 P. NO 2, S. NO 32/2B, (OLD S. NO. 32/2) POLICHALUR  
 VILLAGE, "PREM NAGAR EXTENSION",  
 SAIDAPET TALUK, CHINGLEPUT DISTRICT.

FOR MR. S. SUYAMBU.  
 SCALE : 1" = 80" OR 1:80.

JOINERIES:

D	DOOR	3'3" x 6'6"	100 x 198
DI	DOOR	3'0" x 6'6"	091 x 198
PD	DOOR	2'6" x 6'6"	076 x 198
W	WINDOW	4'0" x 4'6"	122 x 137
WI	WINDOW	5'1" x 4'6"	157 x 137
V	VENTILATOR	3'0" x 2'0"	091 x 061
OP	SKILL DOOR	3'6" x 4'6"	106 x 138

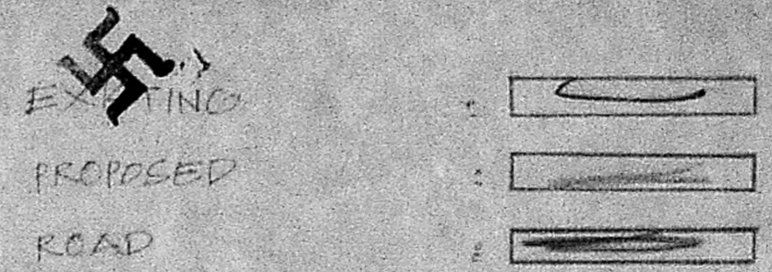

TOTAL PLOT AREA : 2103 SFT x 232.24 M  
 PRO BUILDING AREA : 630 SFT x 58.53 M

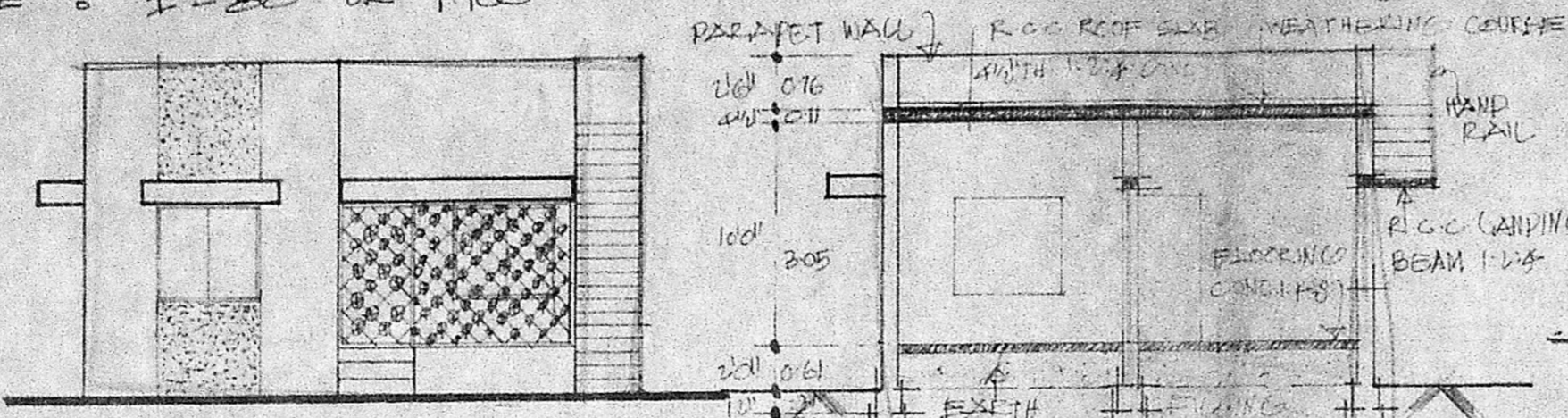

Planning Permit No. A/347/92

**APPROVED**

SUBJECT TO THE CONDITIONS IN THIS OFFICE LETTER.

No. A/25316/91 Date 24/12/91

S. Suyambu

FOR MEMBER SECRETARY  
 MADRAS METROPOLITAN  
 DEVELOPMENT AUTHORITY  
 MADRAS - 600 008

Phone: 440782  
**R. Mohan Rao, D.C.E.**  
 LICENSED SURVEYOR  
 Corporation of Madras  
 REG No: 14  
 AMBATTUR TOWN SHIP  
 ALANDUR MUNICIPALITY  
 Consulting Engineer & Contractors  
 Office: 15, Madley Road  
 T. NAGAR, MADRAS-600 008

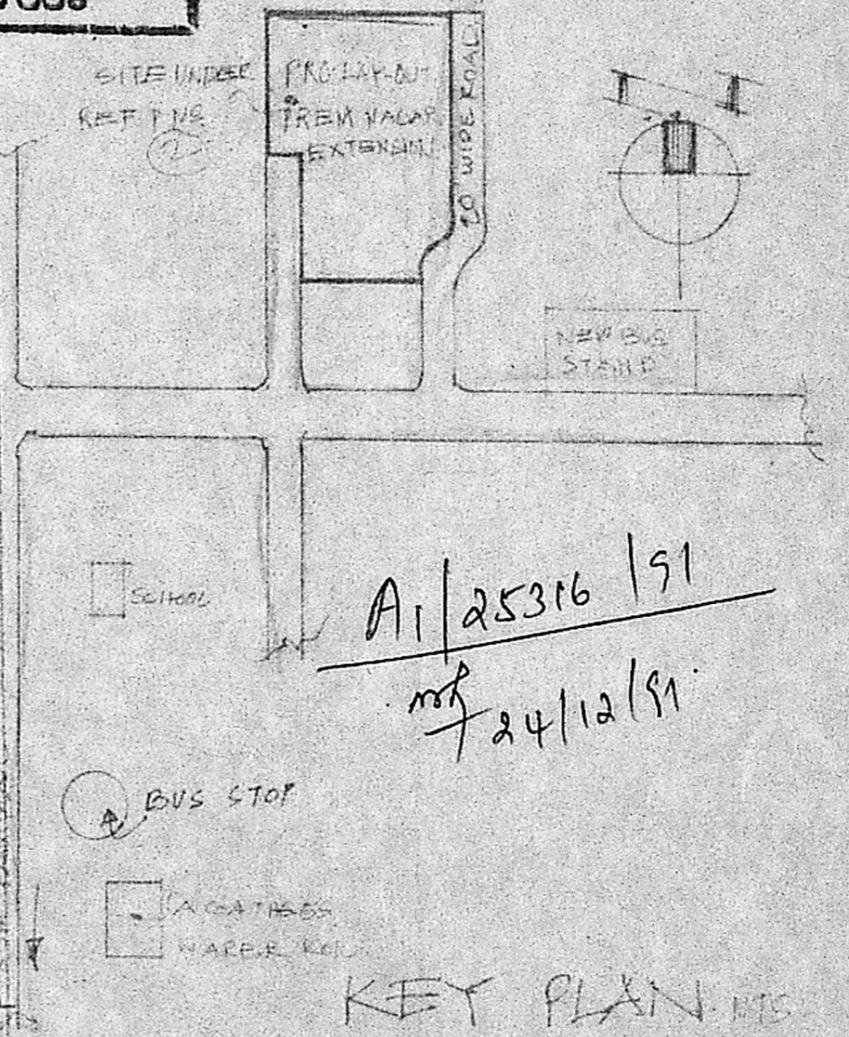
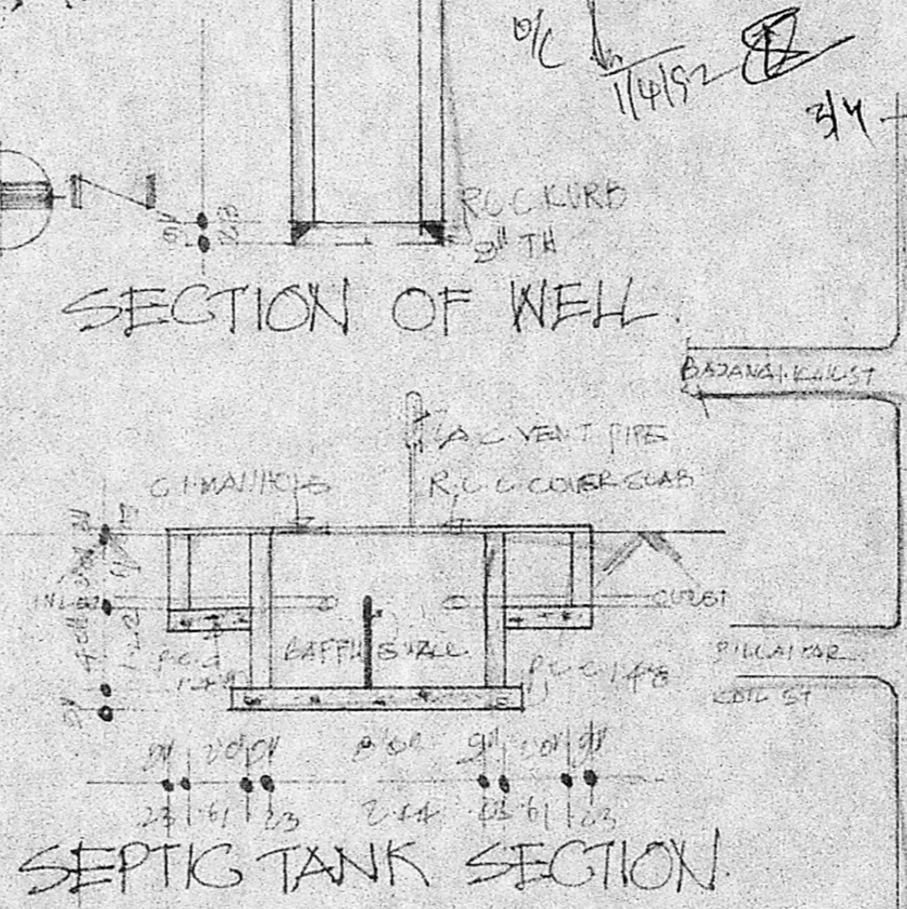
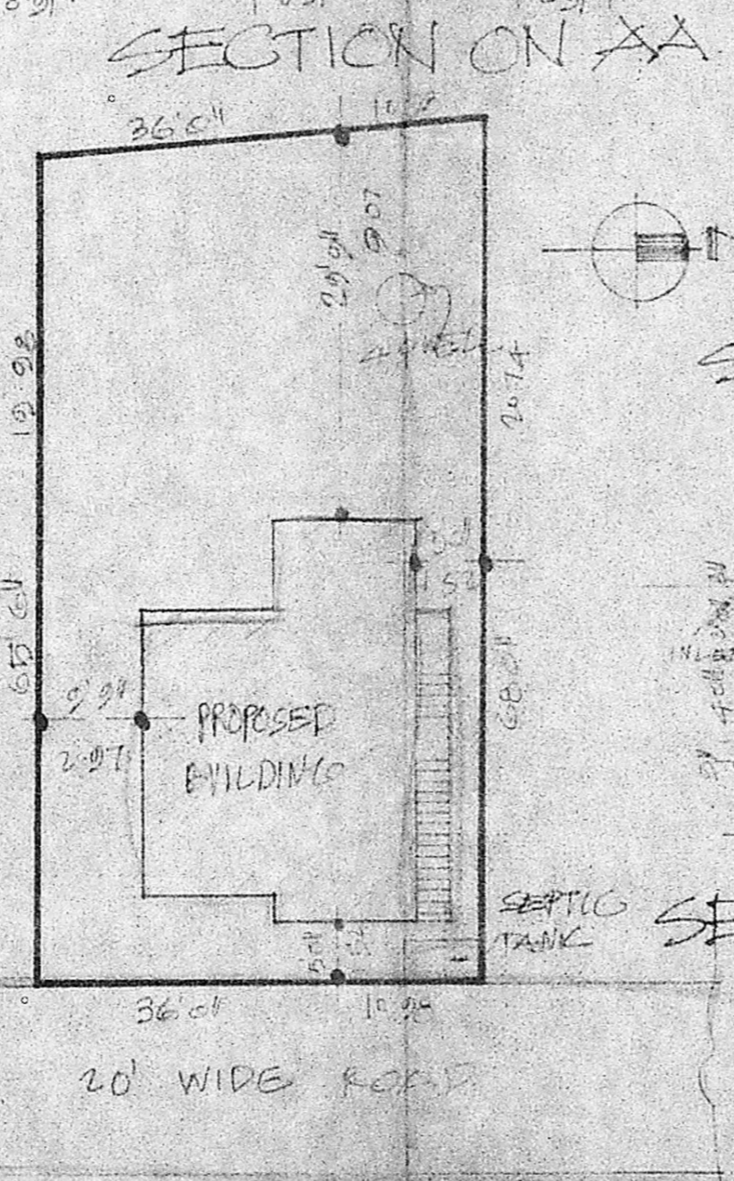
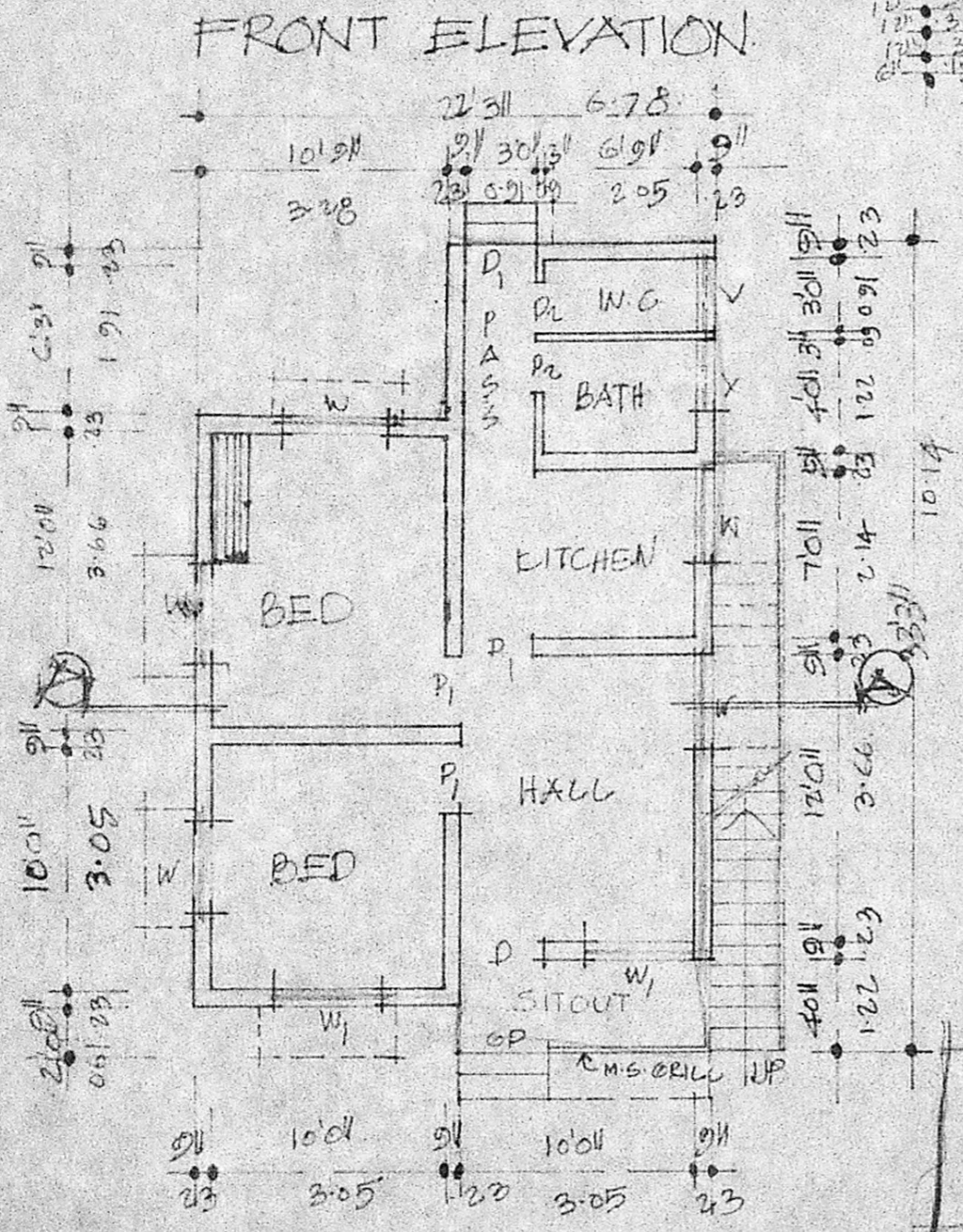

A/25316/91  
 24/12/91

KEY PLAN